

RIDGID
10 in. TABLE SAW
MODEL NO. TS2400LS
REPAIR SHEET

RIDGID
SCIE À TABLE DE 254 mm (10 po)
NO. DE MODÈLE TS2400LS
FEUILLE DE RÉPARATION

RIDGID
SIERRA DE MESA 254 mm (10 pulg.)
NÚM. DE MODELO TS2400LS
LISTAS DE PIEZAS DE REPUESTO



The model number will be found on a plate attached to the cabinet. Always mention the model number in all correspondence regarding your **TABLE SAW** or when ordering repair parts.

TS2400LS

PARTS LIST FOR FIGURE A

Key Part No.	Key Part Number	Description	Qty.	Key Part No.	Key Part Number	Description	Qty.
1	126317	* CARRIAGE BOLT (1/4-20 X 1 in.)	12	36	827874	NYLON WING NUT (1/2-13)	1
2	827518	EXTENSION RAIL MOUNT	2	37	808380-17	* SCREW (#10-14 X 3/4 in.)	3
3	827545	EXTENSION TABLE	1	38	805550-5	* WASHER (7/32 X 5/8 X 1/16)	2
4	73352	* HEX NUT FLANGE (1/4-20)	12	39	830405	POWER CORD W/PLUG	1
5	827478	FENCE CLIP	2	40	830406	CORD WRAP	1
6	159572-146	* SCREW (10-32 X 7/8 in., Hex Hd. Washer)	6	41	274622	* SCREW (1/4-20 X 1 in., Hex Hd.)	4
7	830397	RIP SCALE	1	42	821521	* SCREW (1/4-20 X 1/2 in., Hex Hd. Shoulder)	2
8	809813-1	* SCREW (6-32 X 1/2 in., Pan Hd.)	1	43	827463	* T-BOLT (1/4-20)	2
9	827872	RIP SCALE SPRING	1	44	827482	COUPLING (1/4-20)	2
10	104879	* SET SCREW (10-32 X 5/16 in.)	4	45	827515	FRONT LOCKING LINK	1
11	827533	RAIL SLIDER	2	46	827523	LINKAGE PIVOT	1
12	830345	RAIL CAP (Right Front)	1	47	827515-1	REAR LOCKING LINK	1
13	448013	* SCREW (#8 X 1/2 in., Pan Hd.)	6	48	830377	RAIL LOCK BEARING	1
14	830378	FRONT RAIL	1	49	827514	TABLE LOCK LEVER	1
15	830396	RAIL CAP (Left Front)	1	50	274205	* LOCK NUT (1/4-20)	1
16	827497	FRONT PANEL	1	51	805552	* WASHER (17/64 in. X 5/8 in. X 1/16 in.)	1
17	080037002607	BEVEL SCALE	1	52	813051-5	* SCREW (1/4-20 X 2-3/4 in., Pan Hd.)	1
18	808380-2	* SCREW (#8 X 3/8 in., Pan Hd.)	2	53	830376	MAIN TABLE	1
19	080037002606	BASE WITH LABELS	1	54	827645	RAIL CAP (Left Rear)	1
20	9420474	* SCREW (10-32 X 1/2 in., Hex Hd. Washer)	2	55	827525	REAR RAIL	1
21	826395	SWITCH	1	56	827470	RAIL CAP (Right Rear)	1
22	AC1000	LOCKOUT KEYS	1	57	TH100050	INSERT	1
23	808380-18	* SCREW (6-19 x 1 in.)	1	58	809374	* SCREW (10-32 X 1 in., Flat Hd.)	4
24	808275-4	* SCREW (8-32 X 3/8 in., Pan Hd.)	1	59	826390	INSERT IND-I-CUT	1
25	827493	FOOT BASE	1	60	805297-12	* SCREW (5/16-18 X 1 in., Flat Socket Hd.)	4
26	808380-5	* SCREW (#8 X 3/4 in., Pan Hd.)	10	61	138671	* SET SCREW (5/16-18 X 5/8 in.)	2
27	830399	SWITCH BOX PLATE	1	62	826347	LOCKING SWITCH	1
28	805475	* HEX NUT (8-32)	2	63	829971-7	CIRCUIT ASSEMBLY	1
29	830398	SWITCH BOX	1	64	805549-22	* WASHER (13/64 in. X 3/8 in. X 1/32 in.)	2
30	169123-2	STRAIN RELIEF	1	65	0131011101	GROUNDING WIRE	1
31	138164	* LOCK WASHER (#8)	2	66	864501003	DATA PLATE LABEL	1
32	827925	* CARRIAGE BOLT (1/2-13 X 1-1/2 in.)	1	67	871054000	SERIAL NUMBER LABEL	1
33	827873	* PUSH NUT (1/2 in.)	1	68	864501008	BASE LOGO LABEL	1
34	827921	FLAT WASHER	2	69	864501001	WARNING LABEL (ENG.)	1
35	827548	ARBOR WRENCH	2	70	864501002	WARNING LABEL (FR./SP.)	1

* Standard Hardware Item – May Be Purchased Locally

FIGURE B

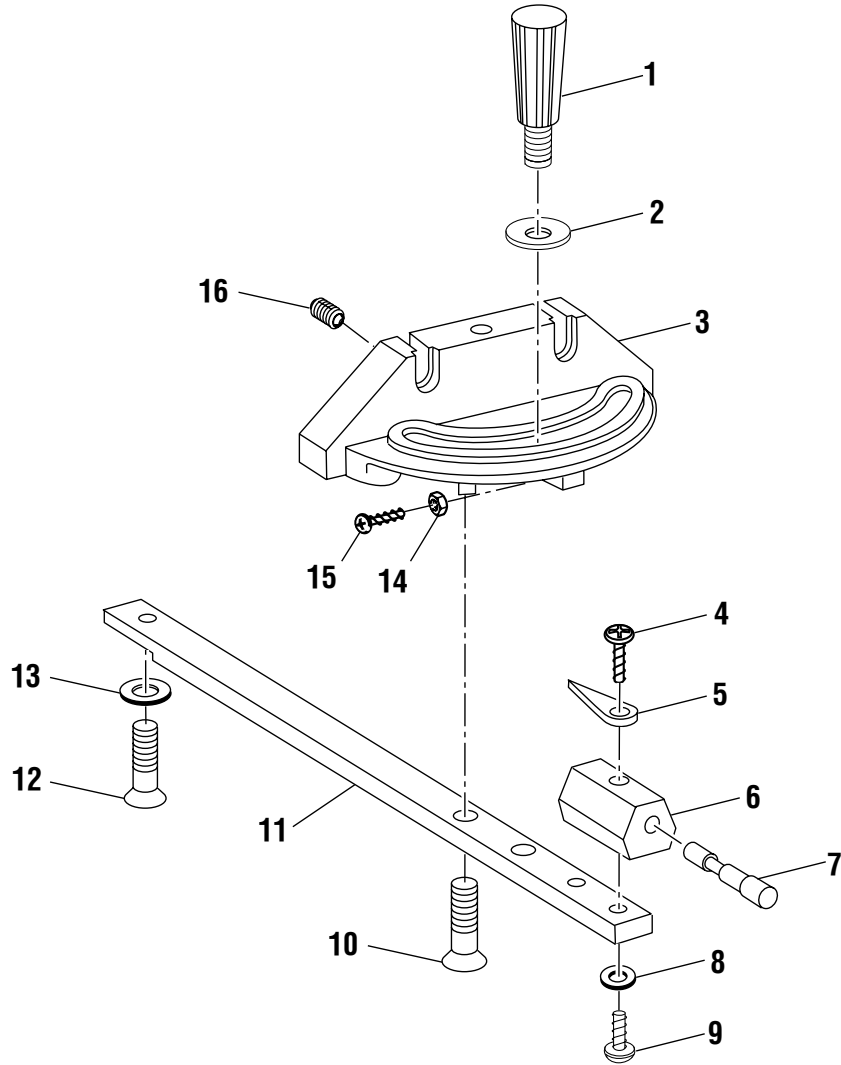



The model number will be found on a plate attached to the cabinet. Always mention the model number in all correspondence regarding your **TABLE SAW** or when ordering repair parts.

TS2400LS

PARTS LIST FOR FIGURE B

Key No.	Part Number	Description	Qty.
	830338	MITER GAUGE ASSEMBLY.....	1
1	826506-1	KNOB.....	1
2	821063-5	* WASHER (8 mm X 23 mm X 2 mm).....	1
3	826663	MITER GAUGE	1
4	824723-1	* SCREW (8/32 in. X 5/16 in., Pan Hd.).....	2
5	123069-1	INDICATOR.....	1
6	830351	MITER GAUGE INDICATOR BLOCK	1
7	830352	MITER INDEX PIN.....	1
8	140755-15	* LOCK WASHER (#8)	2
9	824723	* SCREW (8-32 X 5/8 in., Pan Hd.)	2
10	818470-4	* SCREW (M6 X 1.0-20 mm, Flat Hd.)	1
11	830350	MITER GAUGE ROD.....	1
12	830354	* SCREW (M6 X 9 mm, Flat Hd.).....	1
13	830353	T-SLOT WASHER	1
14	134530	* HEX NUT (6-32)	3
15	809813-4	* SCREW (6-32 X 5/8 in., Pan Hd.)	3
16	818471-6	* SET SCREW (M5 X .08-5 mm, Socket)	1

* Standard Hardware Item – May Be Purchased Locally

RIDGID

TS2400LS

FIGURE C

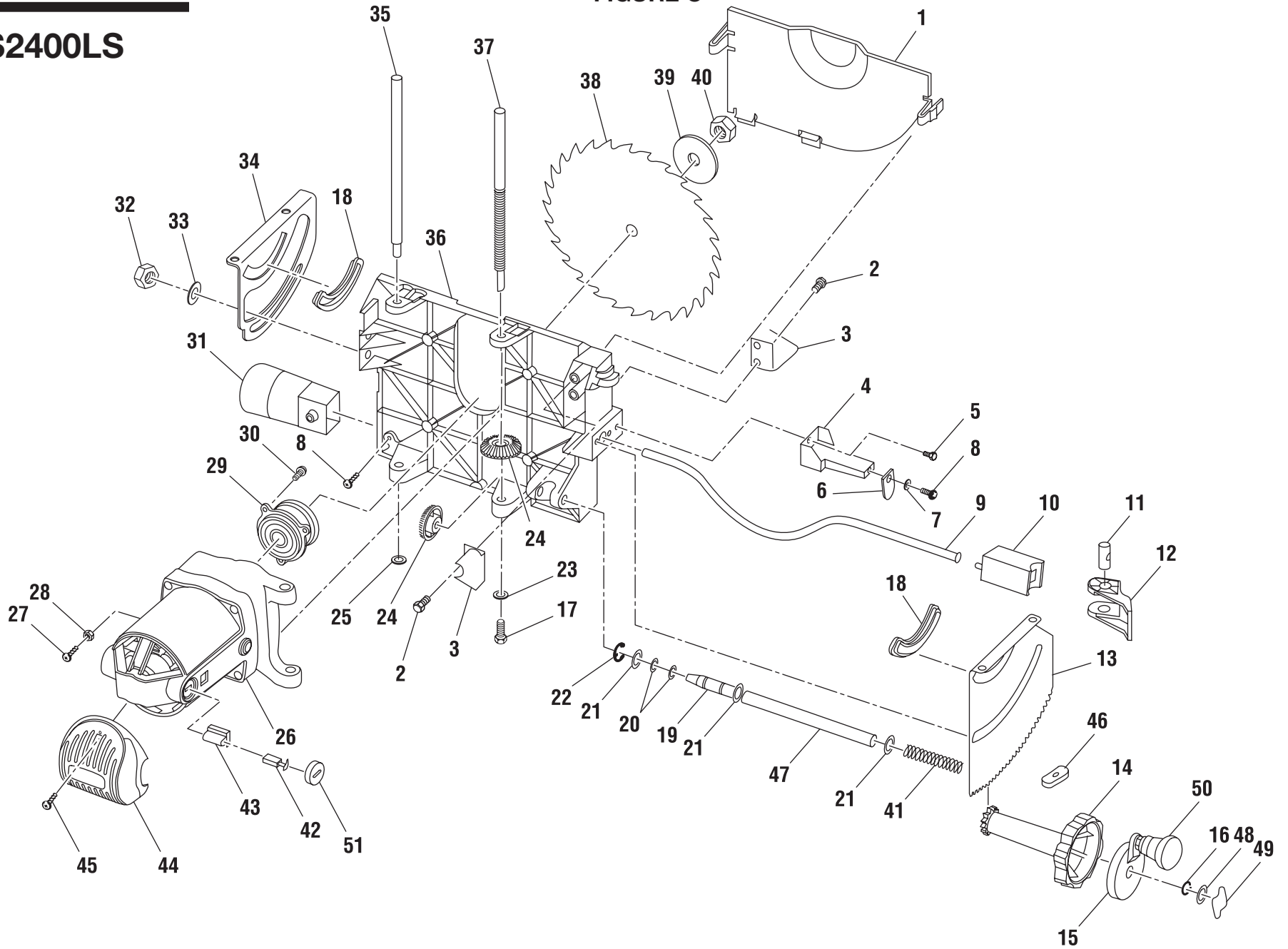



The model number will be found on a plate attached to the cabinet. Always mention the model number in all correspondence regarding your **TABLE SAW** or when ordering repair parts.

TS2400LS

PARTS LIST FOR FIGURE C

Key No.	Part Number	Description	Qty.	Key No.	Part Number	Description	Qty.
1	827483	BLADE COVER.....	1	27	827863	* SET SCREW (M5 x 0.8 x 20L)	1
2	370625	* SCREW (1/4-20 X 1/2 in., Hex Hd. Washer).....	2	28	827864	* HEX NUT (M5 x 0.8P)	1
3	827619	BEVEL STOP PLATE	1	29	830412	ARBOR ASSEMBLY	1
4	827540	BEVEL SUPPORT INDICATOR.....	1	30	020704005	* SCREW (M5 x 0.8 x 15 + S-Washer).....	3
5	141594-46	* SCREW (1/4-20 X 5/8 in., Socket Cap).....	1	31	827476	DUST GUIDE.....	1
6	824334-1	INDICATOR.....	1	32	60249	LOCK NUT (3/8-16).....	1
7	805550-5	* WASHER (7/32 in. X 5/8 in. X 1/16 in.).....	2	33	60014	* WASHER (.380 in. X 47/64 in. X 3/32 in.)	1
8	808380-17	* SCREW (10-14 x 3/4 in.)	2	34	827520	REAR MOUNT.....	1
9	827459	LOCKING BAR	1	35	827531	GUIDE SHAFT	1
10	827862	BEVEL CLAMP ASSEMBLY	1	36	830380	CRADLE	1
11	827522	BEVEL PIVOT LOCK	1	37	827529	ELEVATION SHAFT	1
12	827500	BEVEL HANDLE LOCK	1	38	830394	* BLADE (10 in./28T Carbide)	1
13	827519	FRONT MOUNT	1	39	827465	BLADE COLLAR.....	1
14	830390	BEVEL KNOB ASSEMBLY.....	1	40	6362	ARBOR NUT.....	1
15	830391	ELEVATION HANDLE ASSEMBLY.....	1	41	830386	SPRING	1
16	37937	* WASHER (17/64 in. X 5/8 in. X 1/32 in.).....	1	42	816768	BRUSH	2
17	809372-7	* SCREW (10-32 X 5/8 in., Pan Hd.).....	1	43	826017	BRUSH HOLDER ASSEMBLY.....	2
18	827467	TRUNNION BUSHING	2	44	828064	REAR MOTOR COVER	1
19	829971-9	ELEVATION CRANK SHAFT W/O RINGS.....	1	45	828122-1	* SCREW (M4 X 16-10 in., Pan Hd.)	2
20	821421-11	* O-RING (3/8 in. X 1/16 in.).....	2	46	809398	WELD NUT	4
21	805561-4	* WASHER (0.505 in. X 13/16 in. X 1/32 in.)	1	47	830385	ELEVATION LOCK SPACER.....	1
22	805641-4	* RETAINING RING (E10)	1	48	60415	SPRING WASHER.....	1
23	60136	* WASHER (13/64 in. X 5/8 in. X 1/32 in.).....	1	49	830393	ELEVATION LOCK SPACER.....	1
24	827496	ELEVATION GEAR.....	1	50	830392	SWIVEL KNOB	1
25	802612-8	* PUSH NUT (3/8 in.).....	1	51	830250	BRUSH COVER.....	2
26	830381	MOTOR ASSEMBLY.....	1				

* Standard Hardware Item – May Be Purchased Locally

FIGURE D

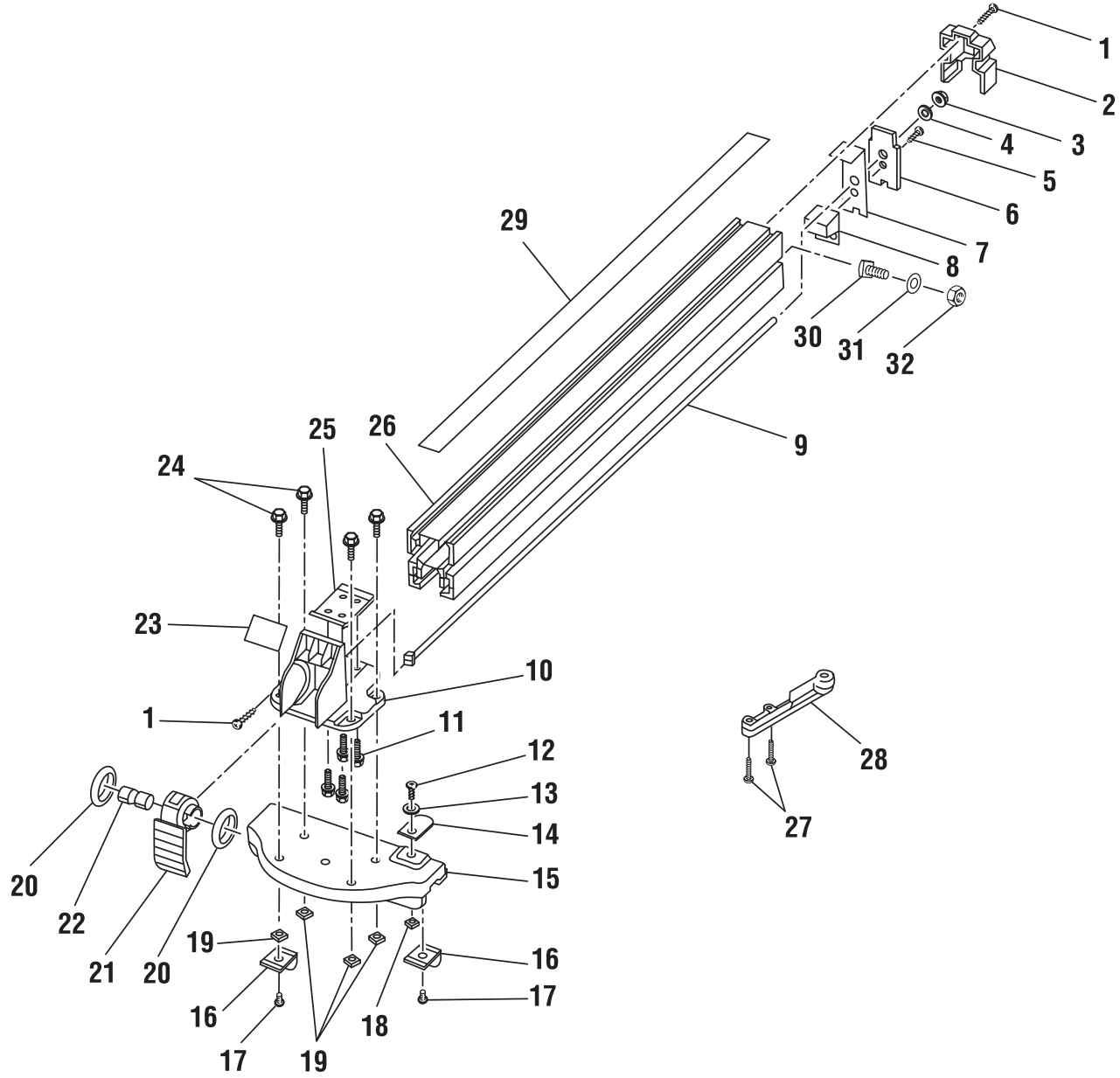

RIDGID

TS2400LS

FIGURE E

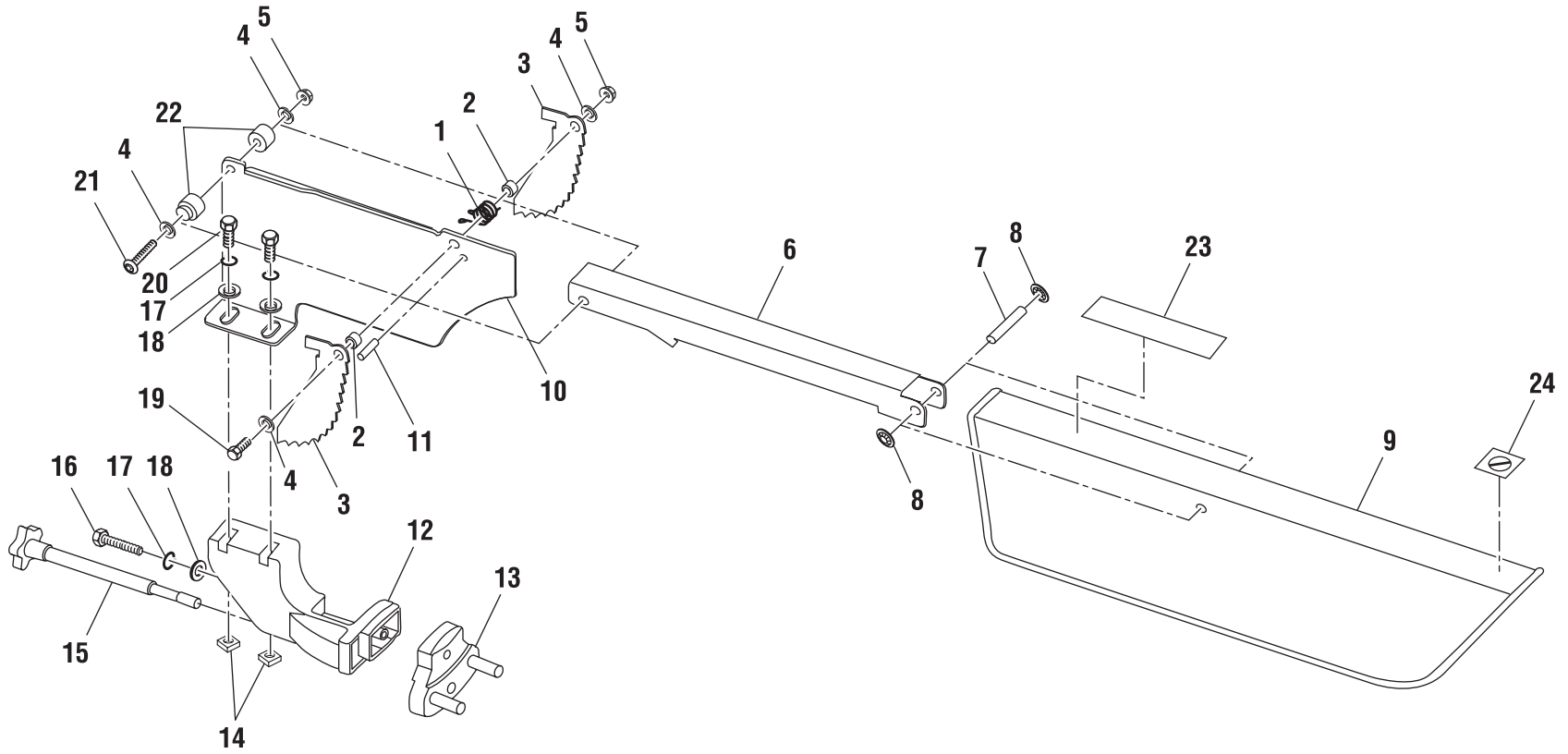

10



The model number will be found on a plate attached to the cabinet. Always mention the model number in all correspondence regarding your **TABLE SAW** or when ordering repair parts.

TS2400LS

PARTS LIST FOR FIGURE E

Key No.	Part Number	Description	Qty.	Key No.	Part Number	Description	Qty.
	827499	GUARD COMPLETE	1	13	827877	SPREADER MOUNT ASSEMBLY	1
1	62519	PAWL SPRING	1	14	62636	* SQUARE NUT (1/4-20)	4
2	827646	PAWL SPACER.....	2	15	827511	GUARD KNOB.....	1
3	827648-1	PAWL.....	2	16	805461-7	* SCREW (1/4-20 X 1 in., Hex Hd.).....	1
4	805549	* WASHER (13/64 in. X 9/16 in. X 1/32 in.).....	2	17	114604	* LOCK WASHER (1/4 in.).....	1
5	60012	* LOCK NUT (10-32)	1	18	37937	* WASHER (17/64 in. X 5/8 in. X 1/32 in.).....	1
6	827649-1	GUARD SUPPORT	1	19	806214-3	* SCREW (10-32 X 7/8 in., Socket Cap).....	1
7	62390	* GUARD PIN (1/4 X 1-3/4 in.)	1	20	179793	* SCREW (1/4-20 X 5/8 in., Hex Hd.).....	2
8	802612	* PUSH PIN (1/4 in.).....	2	21	806214-4	* SCREW (10-32 X 1-1/2 in., Socket Cap).....	1
9	826466	SAW GUARD.....	1	22	827647	SUPPORT SPACER.....	2
10	827536	BLADE SPREADER.....	1	23	864501006	BLADE GUARD WARNING LABEL	1
11	803422-163	* ROLL PIN (3/16 in. X 15/16 in.)	1	24	864501009	NO HANDS LABEL.....	1
12	827541	SPREADER SUPPORT	1				

11

* Standard Hardware Item – May Be Purchased Locally

FIGURE F

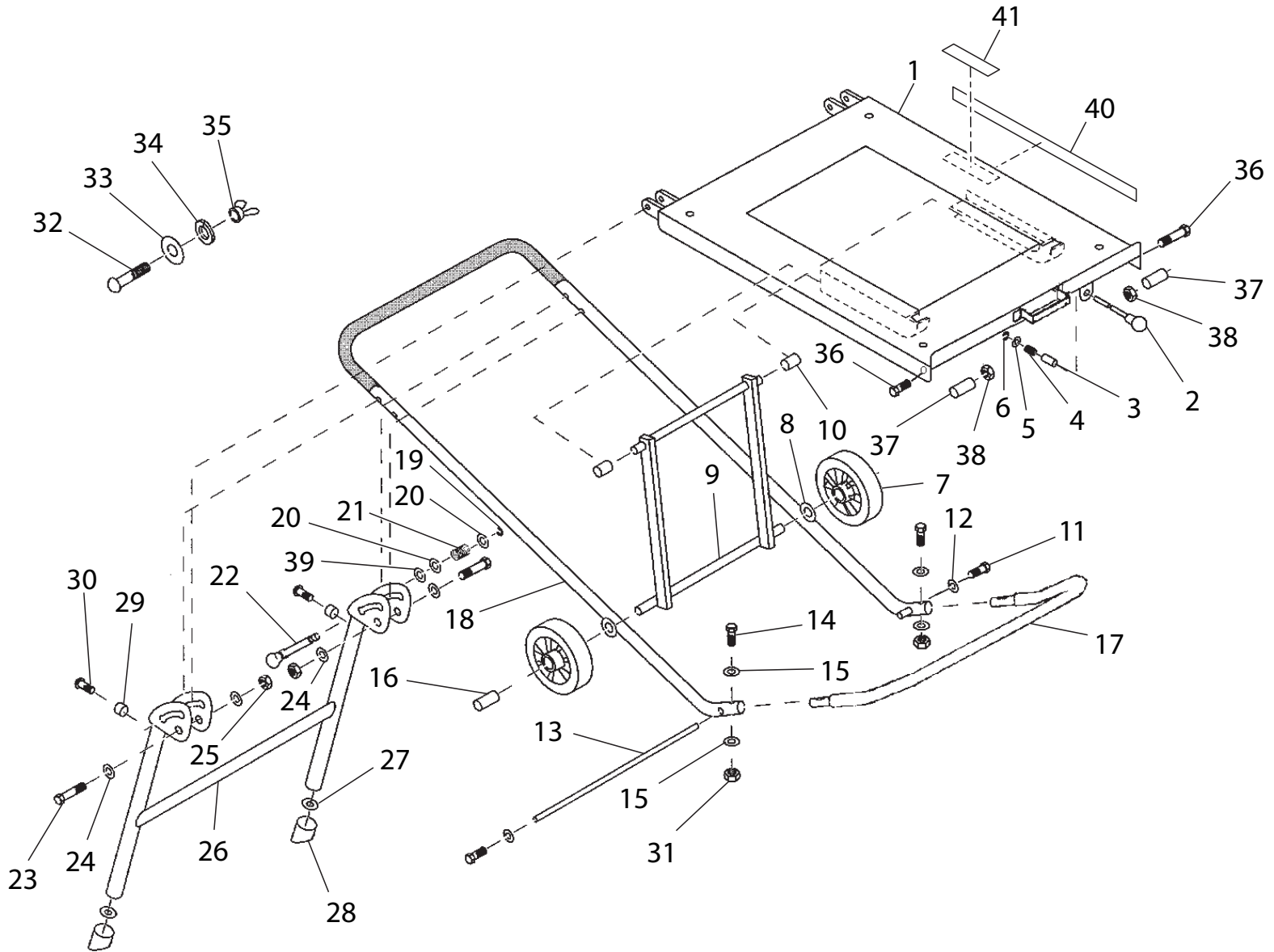



The model number will be found on a plate attached to the cabinet. Always mention the model number in all correspondence regarding your **TABLE SAW** or when ordering repair parts.

TS2400LS

PARTS LIST FOR FIGURE F

Key No.	Part Number	Description	Qty.	Key No.	Part Number	Description	Qty.
1	747-01	TABLE.....	1	23	747-23	HEX HEAD BOLT (M8 X 62).....	2
2	747-02	LOCKING PIN.....	1	24	747-24	WASHER	4
3	747-03	METAL SLEEVE.....	1	25	747-25	HEX NUT (M8).....	2
4	747-04	SPRING	1	26	747-26	REAR SUPPORT	1
5	747-05	WASHER	1	27	747-27	WASHER	2
6	747-06	E CLIP	1	28	747-28	CAP MOLDED END.....	2
7	747-07	WHEEL.....	2	29	747-29	FOOT	2
8	747-08	WASHER	2	30	747-30	ROUND HEAD BOLT (M8 X 20).....	2
9	747-09	TABLE SUPPORT	1	31	747-31	LOCK NUT (M6).....	2
10	747-10	NYLON ROLLER	2	32	747-32	CARRIAGE BOLT (1/4-20 in. X 3 in.)	4
11	747-11	HEX HEAD BOLT (M6 X 15).....	2	33	747-33	WASHER	4
12	747-12	WASHER	2	34	747-34	LOCK WASHER (1/4 in.).....	4
13	747-13	AXLE SHAFT	1	35	747-35	WING NUT (1/4 in.).....	4
14	747-14	HEX HEAD BOLT (M6 X 41).....	2	36	747-36	PHILLIPS HEAD BOLT (M5)	2
15	747-15	CURVED WASHER.....	4	37	747-37	RUBBER-STOP	2
16	747-16	METAL SLEEVE.....	2	38	747-38	HEX NUT (M5)	2
17	747-17	LOWER FOOT	1	39	747-39	NYLON WASHER	1
18	747-18	MAIN FRAME	1	40	080037002900	WARNING LABEL.....	1
19	747-19	E CLIP	1	41	080037002901	LOGO LABEL	1
20	747-20	WASHER	2	42	983000266	OPERATOR'S MANUAL (NOT SHOWN)	1
21	747-21	SPRING	1		3-04-08		
22	747-22	LOCKING PIN.....	1		(REV:07)		