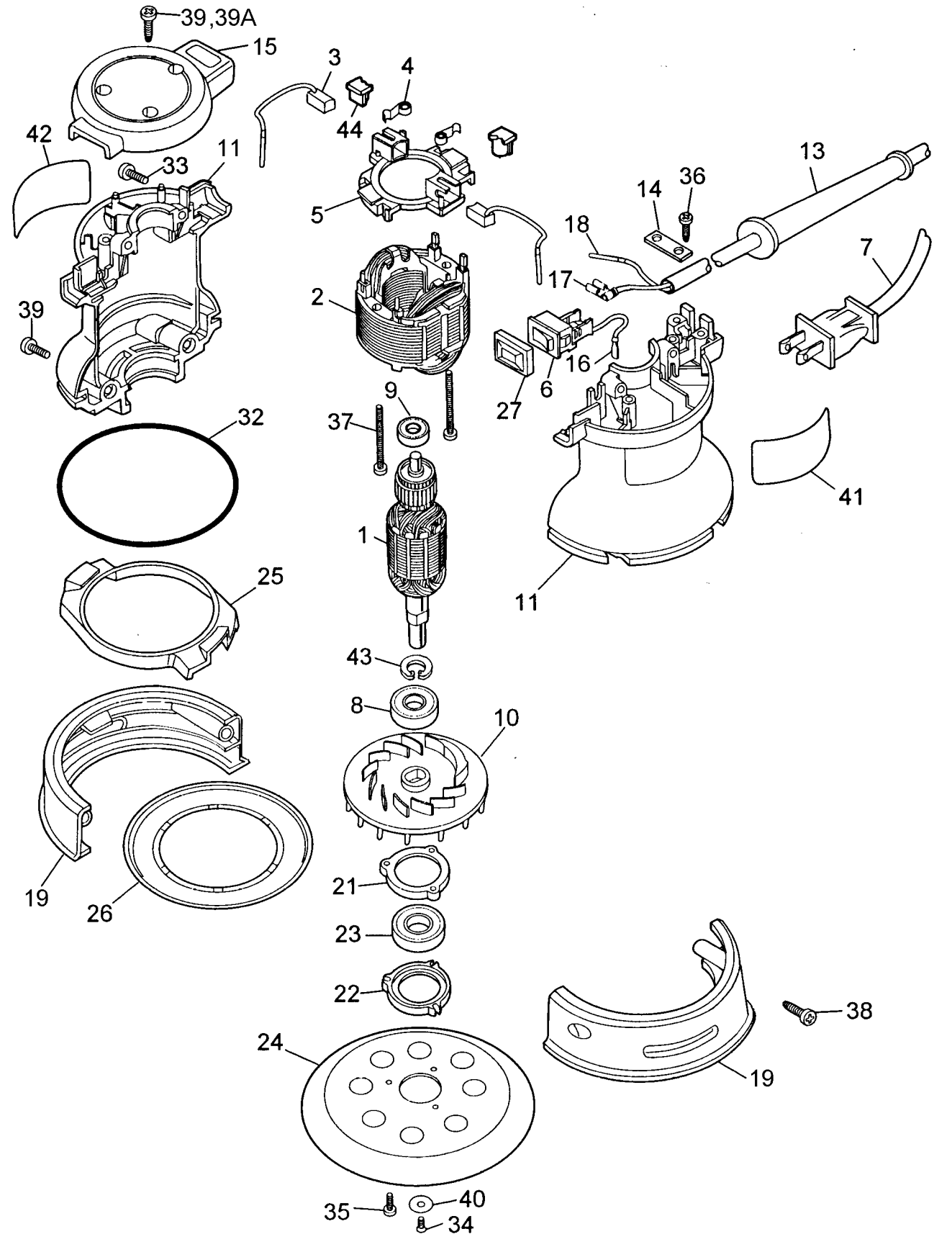
39,39A
15
3
4
44
42
33
11
5
13
36
14
18
7
17
2
39
16
6
27
9
37
32
41
1
25
11
43
8
10
19
26
21
23
22
38
24
19
35
40
34